Town of Balgonie

DECEMBER 2026

TALK OF THE TOWN

Balgonie's Newsletter

PO Box 310
D-129 Railway Street
Office: 306-771-2284
On Call Cell: 306-535-4235

Office: general@balgonie.ca
Recreation: shaun.mcbain@balgonie.ca
Newsletter: amy.weslowski@balgonie.ca

Regular Office Hours:
9:00 am - 12:00 pm
1:00 pm - 5:00 pm

IN THIS ISSUE

2027 POOL PASSES - ON SALE NOW!
ANNUAL SPARKLE TOUR - DECEMBER 20, 2026
JOB OPPORTUNITY - RECREATION DIRECTOR
CHRISTMAS TREE DROP-OFF & RECYCLING BIN



12 december 2026

SUNDAY	MONDAY	TUESDAY	WEDNESDAY	THURSDAY	FRIDAY	SATURDAY
		1 Indoor Walking, Public Skating	2 Parent & Tot Skating, Indoor Walking, Stick, Puck & Ring	3 Fitness at the 50+, Indoor Walking, Public Skating, Pickleball	4 Cards/Dice Games, Stick, Puck & Ring, Friday Night Curling	5
6 Public Skating	7 Fitness at the 50+, Stick, Puck & Ring	8 Indoor Walking, Public Skating	9 Parent & Tot Skating, Indoor Walking, Stick, Puck & Ring	10 Fitness at the 50+, Indoor Walking, Public Skating, Pickleball	11 Cards/Dice Games, Friday Night Curling	12 Cribbage Tournament
13	14 Fitness at the 50+, Stick, Puck & Ring, Town Council Meeting	15 Indoor Walking, Public Skating	16 Parent & Tot Skating, Indoor Walking, Stick, Puck & Ring	17 Fitness at the 50+, Indoor Walking, Public Skating, Pickleball	18 Cards/Dice Games, Stick, Puck & Ring, Friday Night Curling	19
20 Public Skating, Sparkle Tour	21 Fitness at the 50+, Stick, Puck & Ring	22 Indoor Walking, Public Skating	23 Parent & Tot Skating, Indoor Walking, Stick, Puck & Ring	24 Christmas Eve, Town Office closed at 12:00 pm	25 MERRY Christmas	26
27 Public Skating	28 Town Office closed in lieu of Boxing Day, Stick, Puck & Ring	29 Indoor Walking, Public Skating	30 Parent & Tot Skating, Indoor Walking, Stick, Puck & Ring	31	SOUTHEAST REGIONAL LIBRARY — NOT THE LIBRARY YOU REMEMBER	For Balgonie Library events, go to pg 13

Town Council Meetings

Town Council Meetings are held regularly on the 2nd and 4th Monday of every month in the Administration Building at 6:15 pm. Meetings are open to the public.

Balgonie's Annual Sparkle Tour

Balgonie's annual Sparkle Tour is on Sunday, December 20th at the Balgonie Fire Hall at 5:30 pm. There is a contest for the best docorated home/yard judged by the local RCMP.

50+ Club Activities

The 50+ Club has exercise classes every Monday and Thursday at 9:00 am. On Fridays there are card or dice games at 1:00 pm.

Red Bin at the Transfer Station

The red Loraas bin at the Transfer Station is delivered on the first and third Friday of every month. If there is no red bin at the Transfer Station, do not leave items there. Fines will be issued.

Stick, Puck & Ring / Public Skating / Parent & Tot

Stick, Puck & Ring is every Monday, Wednesday & Friday from 3:30 - 4:45 pm. Public Skating is every Tuesday & Thursday from 3:30 - 4:45 pm and Sundays from 12:30 - 1:45 pm. Parent & Tot is every Wednesday from 9:00 - 11:00 am.

Indoor Walking at Stardome

The Balgonie Arena will be open Tuesday, Wednesday and Thursday from 9:00 - 11:00 am every week for indoor walking.

Balgonie's Annual SPARKLE TOUR

Sponsored by the Town of Balgonie







Sunday, December 20th, 2026

Balgonie Fire Hall
402 Assiniboia Street
5:30 - 8:30 pm

Please join us for an evening of Christmas festivities that include a visit with Santa, a bonfire (BBQ hot dogs & hot chocolate) & a hayride tour!

Prizes for 1st, 2nd and 3rd place! White Butte RCMP will be judging approximately one week before the Sparkle Tour.

Hosted by your Volunteer Firefighters & First Responders.

Balgonie Volunteer Fire Department

firechief.lapchuk@balgonie.ca

From the Town

Snow Removal Reminder

The Town of Balgonie would like to remind residents that, to provide the best snow removal services, all unused vehicles are to be removed from Town streets, boulevards, and alleyways. This includes trailers, campers, boats or other vehicles and equipment not used regularly.

The Public Works Staff work hard to remove the snow. Piling snow or blowing your driveway onto the Town's roadways is not permitted. The extra snow also makes it hard for vehicles to pass. If you have private work done, the excess snow can be dumped in Westview (west of Greenall Street) or in the Sports Grounds.

To view the Town's Snow Removal Policy, go to: www.townofbalgonie.ca.

Boulevard Reminders

Whether we like it or not, winter will soon arrive! We would like to kindly remind residents that the Town boulevard portion at the front of each property is approximately 12-20 feet (with exception of the bays). Although our residents care for the boulevards, it is the Town's property and therefore that is where snow is placed. Soft landscaping, such as sprinklers, rocks, gardens, etc. are placed on the boulevard at your own risk. Thank you for your understanding.

January Water Meter Reading

Our Public Works staff typically are not able to get water meter reads in the winter. For an accurate utility bill, please send in your actual water meter read by January 6th, 2027. Please email the office at general@balgonie.ca or call us at 306-771-2284 with your meter read. Your water meter is usually located in the basement, near an outside wall.

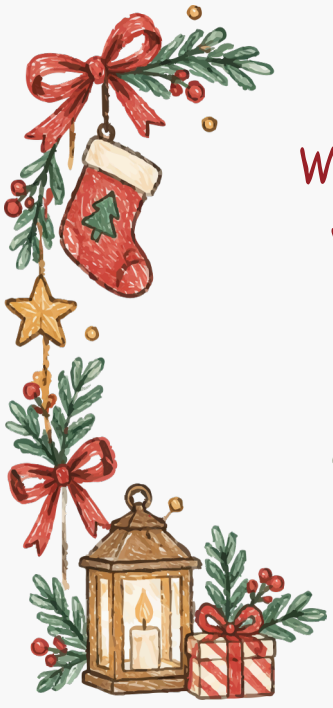

Town of Balgonie

Wishing you and your family a very Merry Christmas & all the best in the New Year!

From the Town of Balgonie Council & Staff



From the Town

Indoor Walking at the Arena

The Balgonie Arena is open Tuesday, Wednesday and Thursday from 9:00 - 11:00 am every week for indoor walking. Meet a friend and get some steps in!

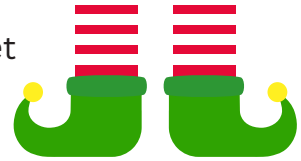

Submitting to the Talk of the Town

Have a thank you, congratulation, or an announcement to make? Send an email to amy.weslowski@balgonie.ca by the 20th of the month to get into next month's newsletter! Local programs and announcements are not charged!



Loraas Bin Reminders

Garbage, Recycling and Compost bins are to be put out on the street by 7:00 a.m. and brought in by 5:00 p.m. If carts are damaged before or after these hours, homeowners are responsible for the charges.

Residents are encouraged to mark their address on their bins with removable tape. As each bin is registered to their address, this becomes handy in our Saskatchewan winds and snow storms!

Follow us on Facebook!

Scan the QR code!

Loraas Disposal Bin at the Transfer Station

The red Loraas bin at the Transfer Station is delivered on the first and third Friday of every month. There is no specific time as to when the bin will arrive on these days.

If a red bin is NOT available or is full, do NOT leave any items where the bin is normally located or add more to it. Residents have been fined (up to $500) and their cards have been suspended.

Be courteous of others! Large items and multiple loads take up the entirety of the bin, making it unusable for other residents. If you have multiple large items, please take them to the Regina Landfill.

Home builders/developers are not permitted to use the red Loraas bin.

For a complete list of what can be left at the Transfer Station, see the end of the newsletter.

From the Town

Outstanding Taxes & Utilities

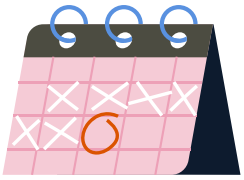

This is a friendly reminder that taxes and utilities are due December 31st, 2026. If your utilities remain unpaid, the balance of your utility bill (including interest charges and registered letter charges) will be added to your taxes.

In office payments can be made December 29th, 30th and 31st. If you are paying on-line, please allow 2-3 business days so your payment is receipted before the due date.

All outstanding amounts will be subject to Tax Enforcement Procedures.

Paying Tax & Utility Bills Online

Utility and tax bills may be paid through your online banking service. Please use **Balgonie (Town of) Taxes** for your taxes and **Balgonie (Town of) Utilities** for your water/sewer bills. If you are unsure of your account number, please contact the Town Office to obtain your account number.

When making an online payment, allow 2-3 business days before any due date so that your payment is receipted prior to any penalties being applied to your account.

Plastiq Payments

How to pay with Plastiq:

1. Go to www.townofbalgonie.ca
2. Scroll down to the right hand side of the screen.
3. Sign up - create a free account, add who you are paying, and enter your card info.
4. Plastiq will process your payment and the funds will be transferred to the Town of Balgonie.

Fees associated with Plastiq are as follows:

- Standard credit card rate of 2.9%
- Debit cards are discounted to 1%

2026 Holiday Hours

Below are the holiday hours for the Town of Balgonie's office:

Thursday, December 24th	9am - 12pm
Friday, December 25th	CLOSED
Monday, December 28th	CLOSED
Tuesday, December 29th	9am - 5pm *
Wednesday, December 30th	9am - 5pm *
Thursday, December 31st	9am - 5pm *
Friday, January 1st	CLOSED
Monday, January 4th	9am - 5pm *

*CLOSED from 12pm - 1pm

What's Going On?

BALGONIE SOCCER CLUB



Our indoor soccer season is off to a great start! Our younger teams are competing locally against Pilot Butte and White City, while our 12U and 15U players are enjoying action in the Regina Interzone League. We'll take a break after our December 12th games and return to the gym in the new year.

Balgonie Soccer wishes all players, coaches, families, and community members a wonderful holiday season!

BALGONIE PICKLEBALL CLUB



We continue to meet at the Balgonie Elementary School on Thursdays from 6:00 to 8:00 pm. Sessions for December are the 3rd, 10th and 17th.

If you have any questions you may contact Margaret at 306-539-5447 or Monti at 306-771-4393. Please remember new members, paddles are supplied initially as well as an introduction to the rules and procedures.

Merry Christmas to you and your family!

Recreation News

Can you believe it? The 37th Annual Dinner Theater has come to an end. A big **THANK YOU** goes out to all the countless hours of people volunteering and donating food items. Without all of you wonderful folks, this major fundraiser for our community would not be such a success. THANK YOU!

A special mention to the leaders of the kitchen staff and bar staff and all of their helpers for a job well done! **GREAT WORK**!

Another special **THANK YOU** goes out to Tumbleweed Theatre for their countless hours of rehearsing and total dedication to theatre. Without all of you, this type of event would not be able to take place in our community.



The final numbers are still being tallied with a few outstanding bills to pay. A total amount will be issued in the next Talk of the Town. Once again, hats off to all of the organizers and volunteers.

The outdoor rink will hopefully be opening soon if the temperature can stay below -10 for a period of time. The Zamboni will do a hot flood once a week.

Have a wonderful holiday season. Drive safely while visiting family and friends.

STICK, PUCK & RING / PUBLIC SKATING TIMES!



The Arena will be closed December 24th, 25th, 26th, 31st and January 1st.



STICK, PUCK & RING

Monday	3:30 - 4:45 PM
Wednesday	3:30 - 4:45 PM
Friday	3:30 - 4:45 PM

PUBLIC SKATING

Tuesday	3:30 - 4:45 PM
Thursday	3:30 - 4:45 PM
Sunday	12:30 - 1:45 PM

PARENT & TOT

Wednesday	9:00 - 11:00 AM

Reminder: Please refrain from wearing outside footwear and bringing strollers/ sleds onto the ice. This tracks dirt and debris onto the ice surface making it unsafe for users.

* All dates and times may be subject to change. Visit the Events Calendar on the Town's website to confirm if the arena is open.
* Helmets must be worn at all times for ALL SHINNY PLAYERS!

Town of Balgonie

Note: Stick, Puck & Ring on December 11th and Public Skating on December 13th are cancelled due to an event at the Arena.

Christmas Tree & Recycling Bins at Transfer Station



Do you have a real Christmas tree this year? Loraas Disposal will have a **red bin** for residents to drop off their real Christmas trees! Please ensure all decorations have been removed.





Christmas time brings lots of extra recycling! Loraas Disposal will have a **blue bin** for residents to drop off their extra recycling.

Both bins will be located at the Transfer Station from December 22nd to January 10th.

Town of Balgonie

DID YOU KNOW?
Snow Removal Edition

The Town of Balgonie's Bylaw No. 444/2023 informs homeowners of what is permitted and not permitted in terms of snow removal in Balgonie.

PERMITTED:

- Placing snow and ice on the municipal setback adjacent to your property.
- If private work is done, the excess snow can be dumped in Westview (west of Greenall Street) or at the Sports Grounds.

NOT PERMITTED:

- Moving snow from one property to another (ex. a bobcat or quad with blades moving snow across the street to a Town boulevard).
- Stockpiling snow on private property that makes it unsafe for motorists or pedestrians, or stockpiling snow within a sight triangle at intersections.

A reminder that the Town boulevard portion at the front of each property is approximately 12-20 feet (with the exception of the bays) therefore that is where snow is placed. Any soft landscaping, such as sprinklers, rocks, gardens, etc. are placed on the boulevard at your own risk.

Thank you for your understanding and cooperation in managing the excess snow to keep the Town safe for all residents!

Town of Balgonie

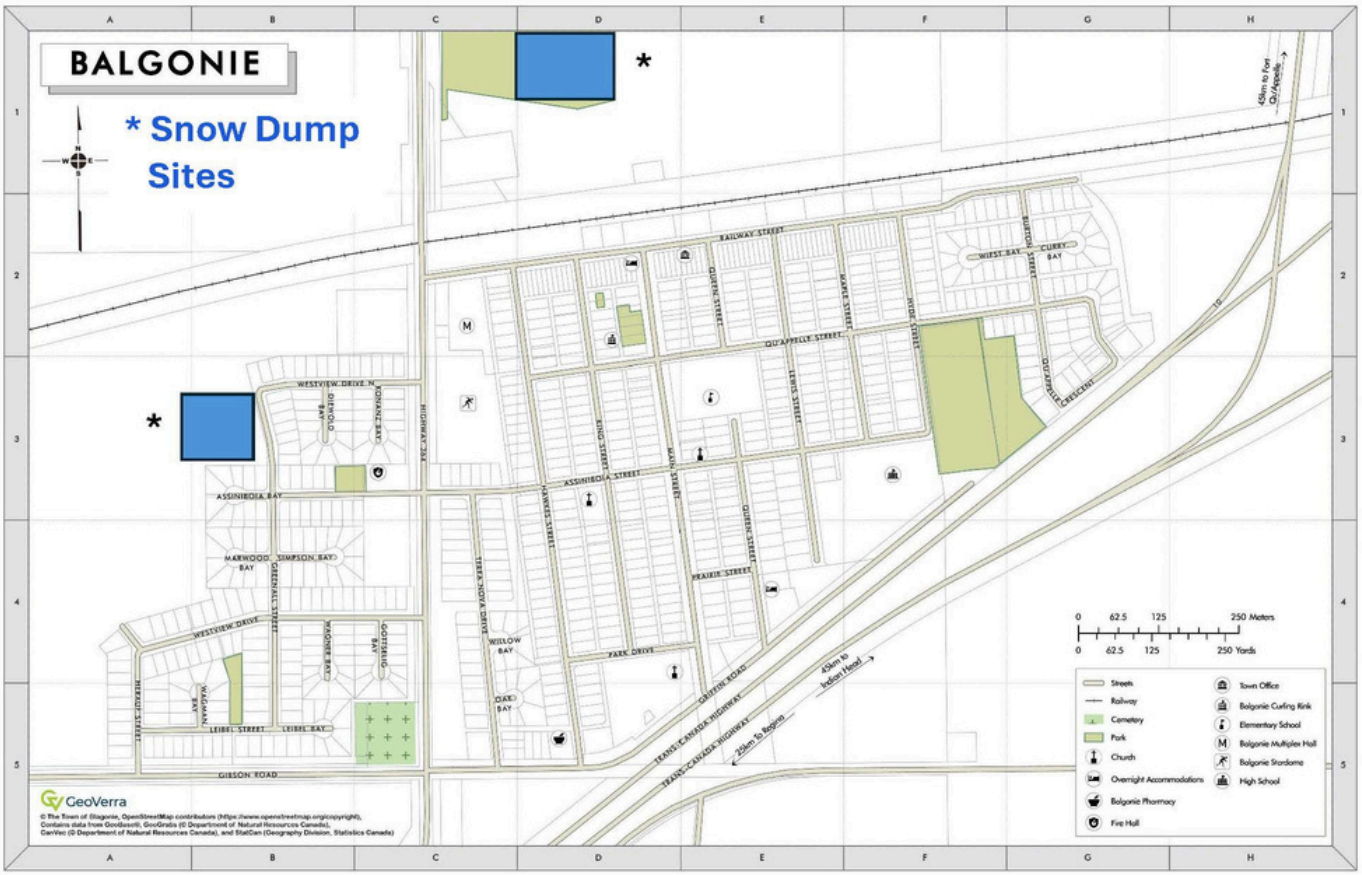

VOLUNTEER SPOTLIGHT

Darrin Gosse



Tell us a little about yourself and your volunteer experience.
My name is Darrin Gosse, and I've been involved with the 1st Balgonie Scout Group for the past four years, supporting the Beaver, Cub, and Scout programs.

My son has been involved in Scouts for six years, starting as a Beaver and now in his third year as a Cub. I initially took on the role of treasurer four years ago and became a part-time Cub leader three years ago. With my work schedule, committing to weekly meetings can be challenging, but I do my best to stay involved and contribute wherever I can. Outside of Scouts, I've also been coaching indoor soccer for the past three years, which has been another rewarding experience.

What are your (volunteer) activities and what do they involve?
With Scouts, we organize outdoor adventures and activities that teach youth valuable skills, including outdoor survival, first aid, camping, and wilderness safety. We aim to get kids outside, develop a respect for nature, and teach them how to be safe, self-sufficient, and work together as a team.

With soccer, I enjoy organizing drills, teaching the fundamentals of the game, and helping kids develop their skills. At a young age, it's about much more than soccer. It's an opportunity to learn teamwork, accountability, sportsmanship, and the enjoyment of being part of a team.

What do you enjoy most about volunteering?
Without a doubt, it's watching the growth and development of the kids. I especially enjoy seeing youth challenge themselves, step outside their comfort zones, and become more confident in their abilities. The Scout program provides so many opportunities for kids to experience situations that might initially feel uncomfortable or unfamiliar. Watching them work through those challenges and discover what they're capable of is incredibly rewarding.

What motivates you to stay involved?
I believe in being involved in the community and supporting the programs our children participate in. Life is busy, and families have plenty of commitments with school, sports, and extracurricular activities. But these programs simply cannot operate without people willing to step up and volunteer their time.

As long as my children are involved in these programs, I believe it's important that we're willing to contribute and help make them successful. I'm happy to do my part, not only for my own children but for all the other kids who benefit from these opportunities.

What are some of your best moments or most rewarding experiences as a volunteer?
For me, some of the best moments come from seeing the progress kids make over time. In soccer, it's watching their skills improve, their understanding of the game develop, and their enjoyment of playing together as a team.

In Scouts, it's seeing youth learn new skills, take on greater responsibilities, and develop independence. These are life skills that go well beyond the program itself. Independence and personal accountability are important qualities for young people to develop, and it's great to see them put those skills into practice.

How do you inspire others to get involved in volunteering?
I think the most important thing is leading by example. Most community programs simply cannot run without volunteers, and I encourage people to get involved, support our youth, and become part of their growing community.

I wouldn't expect another family or community member to step up and do something that I'm not willing to do myself. Sometimes it just takes someone to take that first step and show others that volunteering doesn't have to mean taking on everything. Every little bit helps, and hopefully that encourages others to get involved as well.

Note: The Town of Balgonie appreciates all the volunteers and their dedication. Looking to become a volunteer? There are lots of groups around Balgonie looking for new volunteers! Contact the Town Office if you'd like more information.

Stay tuned for the next volunteer spotlight next month!

Balgonie Dance Studio

Wishing everyone a very Merry Christmas and a very Happy New Year!



All the best in 2027!

Find us on Facebook to follow the club!

For more information about our club, please email us at:
balgoniedancetwirl@gmail.com



Balgonie Curling Club Newsletter

December 2026

Happy Holidays to all Curlers!
Have the best and safe holidays!

Potluck
Bring a dish to share with your league the week of Dec. 14

Upcoming Dates:
- Trevor Kessel Memorial January 15-17
- 2-6-4 February 13
- Wind up Spiel/ Ironman in March 19/20

Friday Night Curling Dates:
Dec. 4
Dec. 18

Fundraising
Don't forget to purchase a raffle ticket to support the curling club!

Stay tuned for details on the Trevor Kessel Memorial Spiel

No Curling
There will be no league curling Dec.21st - Dec.31st
Leagues resume Jan.4th

Make sure to follow us on Facebook – Balgonie Curling Club

Friday Night Curling

- NO CHARGE
- BAR IS OPEN
- 7:00PM- 9:00PM

JOIN US AT THE BALGONIE CURLING CLUB FOR OPEN ICE



RENTALS FOR

THE BALGONIE CURLING CLUB

Ice Rates:

$60 / hour / 3 sheet

$300 / 6 hours / 3 sheets

$350 / all day / 3 sheets

All rentals include sliders, grippers, & brooms

Lounge Rates:

$20/ hour

$100 / day

Rink will Supply a Bar Tender for:

$50/ night

$100/ day

BOOK NOW!

FOR BOOKINGS PLEASE EMAIL
BALGONIECCRENTALS@GMAIL.COM

MONTANA'S BBQ & BAR BRIER '26
SASKATOON 2027

BRIER CHAMPIONSHIP WEEKEND PACKAGE

Saskatoon SK March 5-7, 2027

2 Night Hotel Stay

6 Curling Games

Tickets $10 each

Support the Balgonie Curling Club and have the chance to watch a weekend of unforgettable curling!

Draw Date:
FEB 12, 2027
8:00 PM

Lottery Licence #: SR26-3370



BALGONIE CURLING CLUB

PRESENTS THE 2ND ANNUAL

OPEN FUN SPIEL

IN MEMORY OF TREVOR KESSEL

JANUARY 15 - 17 2027

ENTRY FEE PER TEAM:
$200
12 TEAM MAX
3 GAME GUARANTEE, 6 ENDS
ALL AGES AND SKILLS WELCOME!

EVENT DETAILS

Cash Prizes
Saturday Night Supper Catered by:
Legacy Catering & Services
4 player tickets included in entry fee -
extra tickets $35 each
Canteen open Saturday/ Sunday

REGISTER BY TEXTING/ CALLING
ELIZABETH @ 306-531-4579

December 2026

SOUTHEAST REGIONAL LIBRARY
NOT THE LIBRARY YOU REMEMBER

Balgonie Public Library
Program & Events Calendar

Sun	Mon	Tue	Wed	Thu	Fri	Sat
		1 Hot Chocolate & Tree Decorating 6pm	Storytime 10am Hooks, Needles & Tea 2pm	3 Tarot & Tea 2pm		5
	7 Lego/ Weird but True 3:45-4:45	8	9 Storytime 10am Hooks, Needles & Tea 2pm	10 Christmas Craft 6pm	11	12
13	14 Lego/ Weird but True 3:45-4:45	15	16 Storytime 10am Hooks, Needles & Tea 2pm	17 PSST! 6:30pm	18	19
20	21 Lego/ Weird but True 3:45-4:45	22 Winter Bath Potions 6pm	23 Storytime 10 am Hooks, Needles & Tea 2pm	24 Closed for the holidays	25	26
27	28	29	30	31		



CHILDREN'S PROGRAMS

Lego/Weird but True
Mondays@3:45-4:45/Dec.7,14,21

Storytime
Wednesdays@10am/Dec.2,9,16,23

PSST!
Thursday@6:30pm/Dec.17

ADULT PROGRAMS

Hooks,Needles & Tea
Wednesdays@2pm/Dec.2,9,16,23

Tarot Tuesday
Thursday@2pm/Dec.3

SPECIAL PROGRAMS

Hot Chocolate & Tree Decorating
Tuesday@6pm/Dec.1
Come have some hot chocolate and help us decorate the library Christmas tree!

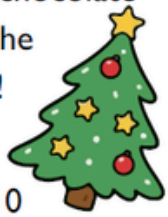

Christmas Craft
Thursday@6pm/Dec.10
Join us for a Christmas craft!
PLEASE REGISTER

Winter Bath Potions
Tuesday@6pm/Dec.22
A fun night of making a winter bath salt soak! ***PLEASE REGISTER***

Can't visit us in person? Check out these great eResources, all FREE with your library card!

- SILS App - Digital barcode, catalogue search, place holds, and more
- Libby - eBooks, audiobooks, & magazines
- Hoopla - Movies, music, TV shows, audiobooks, eBooks, & comics
- TumbleBooks - Interactive children's books
- PressReader - Newspapers & magazines
- Kanopy - Stream movies via mobile devices & TVs

To register for programs, please contact The Balgonie Library @

306-771-2332

WWW.SOUTHEASTLIBRARY.CA

The Balgonie Senior Citizens (50+ Centre)

Located at 132 Queen Street



The 50+ Club is a wheelchair accessible facility that can be rented for various functions such as come and go teas, showers, anniversaries, birthdays, etc. The maximum capacity is 85 people.

To book the 50+ Centre, please call Margaret at 306-771-4230.

CRIBBAGE TOURNAMENTS

Cribbage tournaments will be held at the United Church on the second Saturday of every month at 10:00 a.m. The cost is $15 and includes a lunch.

The next tournament is December 12th. For more information, please call Bart Eliasson at 306-771-0024.

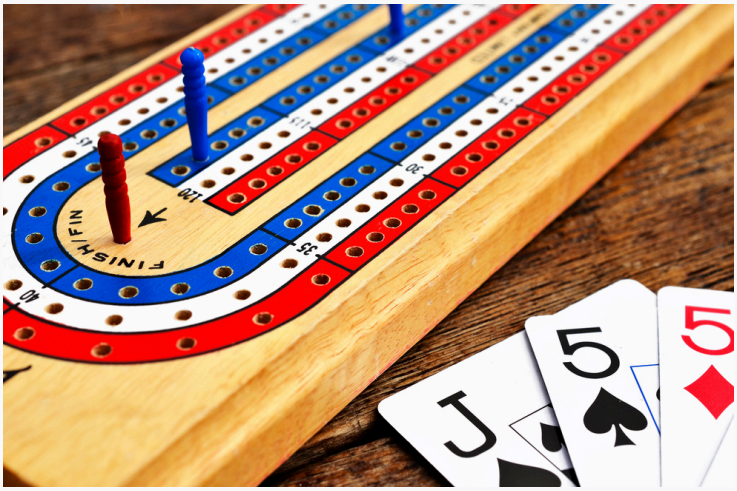

Check out a piece of Balgonie's history! Heritage Place is available to the public by appointment (groups of 3 or more people).

Please contact Ralph at 306-541-8637.

Located at 137 Lewis Street.





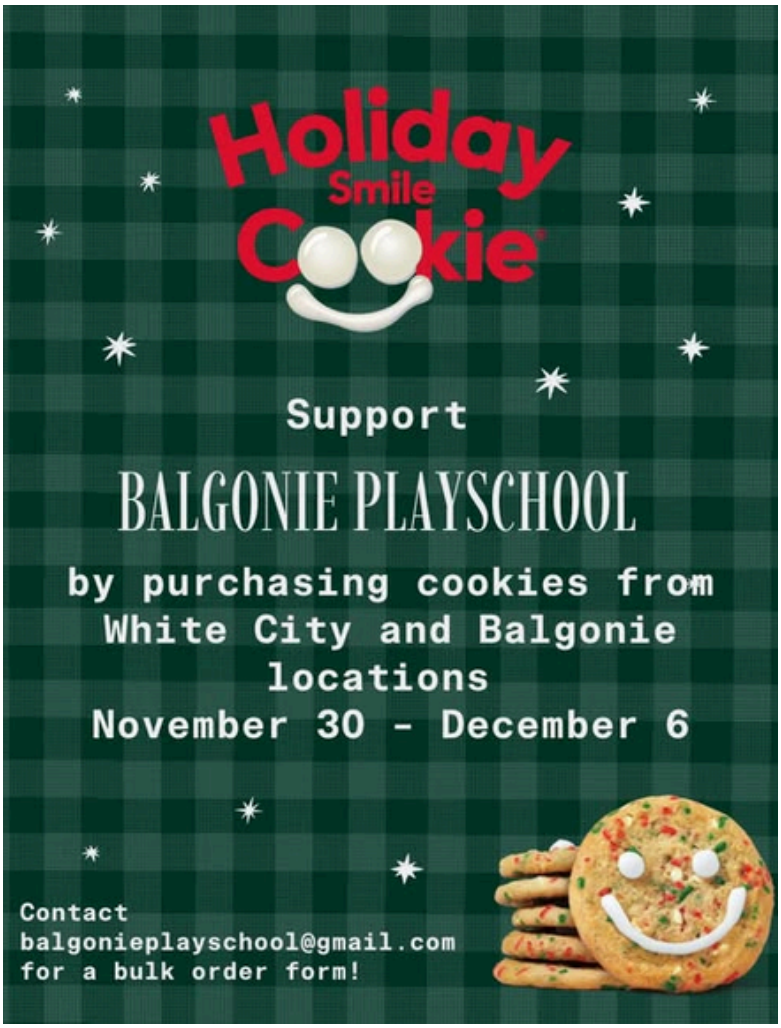



A huge THANK YOU to Cross Country Foods! Brian and his team are a huge part of the Balgonie Dinner Theater. They make the grocery side of things a breeze. From donations, to shopping to random requests, they are there to help us make this event a huge success.

Thank you for your generous support and dedication to this massive event.

SaskPower Assessment of Vegetation

November 24th - January 31st

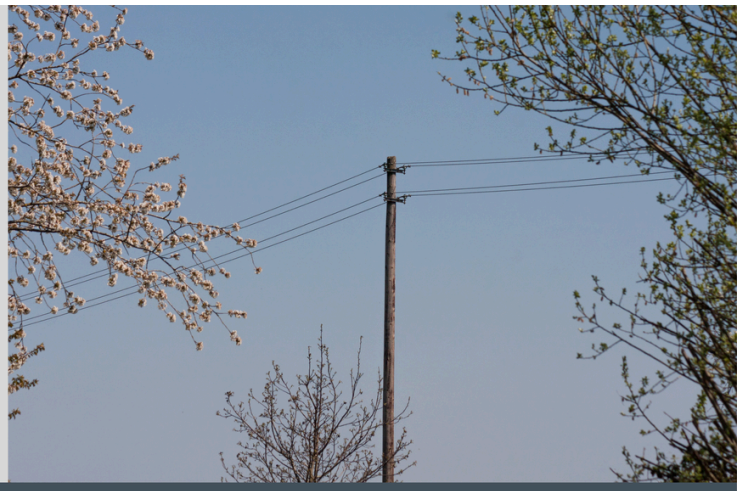

The Town of Balgonie has been notified that CNUC of Canada will be conducting assessments of vegetation on behalf of SaskPower for the Transmission circuit P3C.

A Consulting Utility Forester from CNUC of Canada will be conducting an inventory of all required vegetation maintenance on this line and will be notifying all affected homeowners of SaskPower's vegetation maintenance plans on their property(s).

They will be driving a white Ford vehicle with CNUC logos on the side and Alberta license plates.

Town of Balgonie

Christmas Lights Reminder



As you enjoy decorating your homes for the holiday season, we kindly ask residents to turn off their outdoor Christmas lights before heading to bed each night.

While we love seeing our community light up for Christmas, being mindful of the brightness of outdoor lighting helps ensure everyone can enjoy a comfortable and peaceful night's sleep.

Thank you for being considerate of your neighbours and helping make the holiday season enjoyable for everyone!

Town of Balgonie





Balgonie Elementary School

Balgonie, Saskatchewan S0G 0E0
Phone: (306) 771-2345 Fax (306) 771-4295
E-mail: balgonieelementary@pvsd.ca

Believing Everyone can Succeed

Jason Weitzel, Principal
Sarah Slywka, Vice-Principal

SLC Christmas Family Movie Night
Tuesday, December 1st @ 6:00 p.m – 8:00 p.m. @ Balgonie Elementary Gymnasium

Winter Band Concert
Wednesday, December 9th @ 7:00 p.m. @ Balgonie Elementary Gymnasium

Christmas Concert
Wednesday, December 16th @ 1:00 p.m. and 7:00 p.m. @ Balgonie Elementary Gymnasium

Non-Student Days
Monday, December 21st - Monday, January 4th
Returning back to school - Tuesday, January 5th



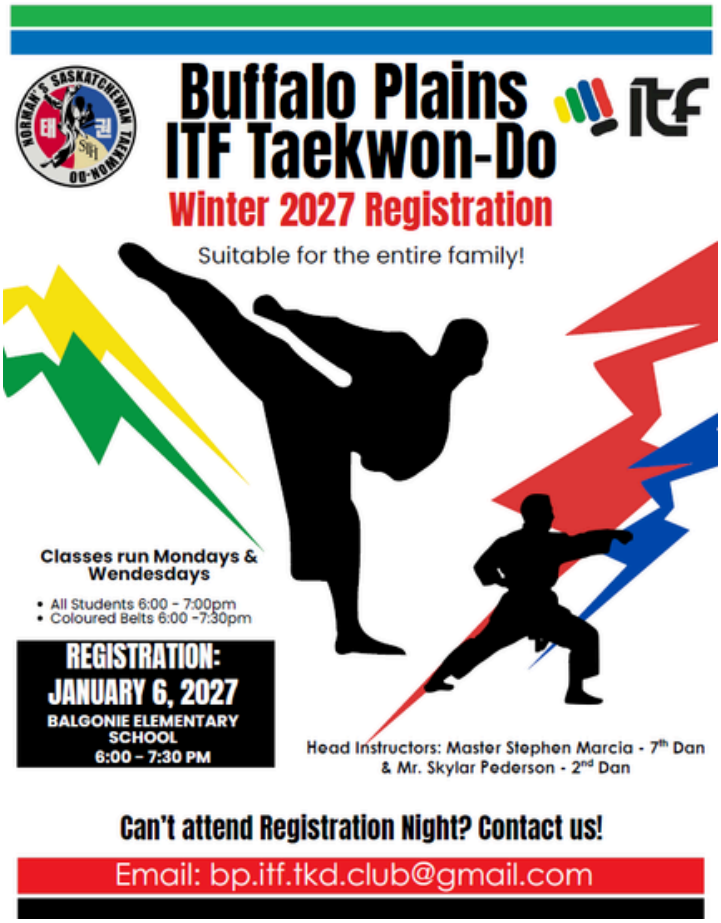

GRIFFIN GRIT

GROWTH AND RESILIENCE WITH INTEGRITY TOGETHER

GREENALL Update GRIFFINS

@greenallschool Greenall High School



November Update

Greenall Remembers

The Remembrance Day Service was held this year on Nov. 10th presented by the SLC who plans and leads the service each year. Thank you to everyone who attended including community dignitaries.





Upcoming Dates

- Nov.24-25 PTI's
- Dec. 3-5 "The Addams Family" Performances



Greenall Basketball

The seasons are underway at Greenall. Thank you to all the coaches and congratulations to all the athletes on the teams. Have a great season. Go Griffins Go!





GreenALL Equity Club

Thank you, Greenall, for your incredible generosity during our 2026 Food Drive! Seeing our school come together to fill these tables is truly inspiring. 💙 This week, GreenALL Equity will deliver these donations to the Fort Qu'Appelle Food Bank to help support local families—and the giving continues!

Starting Monday, November 23, our Angel Tree begins! Please stop by the Christmas tree in the library to select a price group tag (or a few!) and bring back new, unwrapped gifts for families in need at the YWCA. Thank you for continuing to make a difference!

The Greenall High School Production of

The Addams Family

School Edition



Book by Marshall Brickman & Rick Elice

Music & Lyrcs by Andrew Lippa

Orchestrations by Larry Hochman

Based on Characters Created by Charles Addams

Originally produced on Broadway by Stuart Oken, Roy Furman, Michael Leavitt, Five Cent Productions, Stephen Schuler, Decca Theatricals, Scott M. Delman, Stuart Ditsky, Terry Allen Kramer, Stephanie P. McClelland, James L. Nederlander, Eva Price, Jam Theatricals/Mary LuRoffe, Pittsburgh CLO/Gutterman-Swinsky, Vivek Tiwary/Gary Kaplan, The Weinstein Company/Clarence, LLC, Adam Zotovich/Tribe Theatricals; By Special Arrangement with Elephant Eye Theatrical

DECEMBER 3 & 4 – 7:00 P.M.

DECEMBER 5 – 2:00 P.M.

$20 – ADULTS

$15 – STUDENTS / SENIORS

GREENALL HIGH SCHOOL, BALGONIE, SK

GET YOUR TICKETS ONLINE FROM TICKETLEAP
SCAN THE QR TO PURCHASE OR CONTACT
GREENALL HIGH SCHOOL AT 306-771-2566 FOR TICKETS

Pro AV
Professional Audio Visual Ltd

RUGGIERI

Sponsored by Professional Audio Visual Ltd
with support from Ruggieri Lights and Staging Ltd.

The Addams Family School Edition is presented through special arrangement with
and all authorized performance materials are supplied by
Theatrical Rights Worldwide 1180 Avenue of the Americas, Suite 640, New York, NY 10036. www.theatricalrights.com

Thank you



Back Row: Jake Miller, Jon Hubic, Michael Lapchuk, Ron Swan & Lindsay Waite
Middle Row: Amelia Kessel, Earleen Haus, Heather Entner, Romina Donyadari & Cheryl Blomquist
Front Row: Tara Little, Stephanie Gallagher, Kendal Oswald & Wendy Mokelki





View from Table 31

The 37th annual Balgonie Dinner Theatre has wrapped up for another year. This event could not be possible without countless hours from Balgonie and area community members!

This year's show was a huge success with 4 shows selling out in the first week! Thank you to everyone who bought food, donated their time in the kitchen, volunteered as a server on behalf of their recreation group and everyone who bought tickets!



A special thank you to these people/groups for their exceptional help:

- Stephanie Gallagher - Director
- Kelly Kessel & team - Food Preparation
- Jack Leibel - Sponsorship Liaison
- Cheryl Blomquist - Stage Manager
- Earleen Haus - Wardrobe
- Heather Entner - Prompter
- Vanessa Fahlman, Cherish Alexson & Michelle Ehman - Makeup & Hair
- Michael Lapchuk - Stage Lights & Sound
- Town Maintenance staff, Ryan & Stephanie Gallagher & Cheryl Blomquist - Set Construction
- Tumbleweed Theatre
- Greenall Highschool's Commercial Cooking class
- Mrs. Paterson's grade 5 class from Balgonie Elementary School
- And, last but not least, all of our supportive sponsors for this event!



Cast final bows

Thank you to our generous 2026 Dinner Theatre Sponsors!

$22,000 was sponsored!

Platinum ($1,000+)

Balgonie Elks #572
Brandt Industries Canada Ltd.
Bunge
Cross Country Foods
Griffin Automotive Inc.
R.M. of Edenwold
Serbu Sand & Gravel Ltd.
Slinkemo Enterprises Ltd.
TCU Financial Group
Victoria Avenue Funeral Home

Gold ($500 - $999)

Advantage Insurance
Balgonie Tavern & Restaurant
Barbour Excavating Inc.
eXp Realty - Roberta Peakman
Sharon & Rory Clark - Realtors®
Boyes Group Realty Inc.
Harmel Financial Group
J & J Tree Service
Lipsett Cartage Ltd.
Nutrien Ag Solutions
Pleasant Property Developments Inc.
South Country Equipment Ltd.
Speers Funeral Chapel Inc.
Thorp & Company CPA's Prof. Corp.
Truck Boneyard Inc.
Warman Veterinary Services

Friends ($100 - $499)

All Weather At Home
Avonhurst Co-op
Balgonie Holsteins
Balgonie Pharmacy
Brown's Crafthouse - Emerald Park (In-Kind)
Encore Dog Sports - Cheryl Petryshyn
Green Acres Golf Club Ltd.
Loraas Disposal South Ltd. (In-Kind)
MPE Engineering Ltd. - Sean McGarry
Prairie Co-op, McLean
Richardson International Ltd.
Seedmaster
Shades of Bliss Hair Salon
Superstore East (In-Kind)
Town of Balgonie
Touch of Glass - Drake Dorn
Westview Holdings Ltd.
Wood Country Building Services

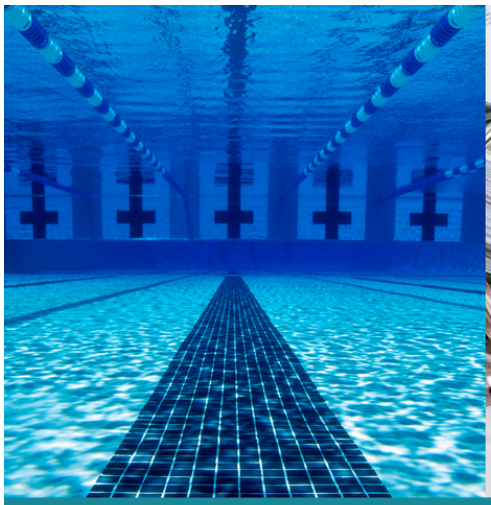



WE ARE HIRING!

Recreation Director

DESCRIPTION

Overview:
The Town of Balgonie is seeking an energetic, community-minded professional to step into the brand-new role of Recreation Director. This exciting position offers a unique opportunity to build, shape, and expand the town's community leisure landscape from the ground up.

Key Responsibilities:

- Program & Events Facilitator
- Fundraising Leadership
- Facility & Contract Management
- Grant Administration
- Community Communication
- Policy Documentation

QUALIFICATIONS

- Degree or Diploma in Recreation Management, Leisure Studies, Kinesiology or a related discipline.
- 2+ years of leadership experience within a municipal or non-profit recreation setting.
- Exceptional diplomatic communications skills.
- Experience in managing rental contracts, tracking grant funding and creating content layouts.
- Valid SK Class 5 Driver's License and current Standard First Aid/CPR-C.

The successful candidate will have to provide a current clear Criminal Record Check with a Vulnerable Sector Screening.

For the full job posting, go to www.townofbalgonie.ca

DEADLINE TO APPLY: JANUARY 15, 2027

If interested, send your resume to :

heidi.lang@balgonie.ca

PO Box 310
D-129 Railway Street East
Balgonie, SK S0G 0E0

Town of Balgonie

2026 FROSTY'S FOOD DRIVE

SPONSORED BY RM of EDENWOLD 158



UNTIL DEC 16TH, DROP OFF NON-PERISHABLE FOOD TO ANY OF THE FOLLOWING LOCATIONS:

- RM of Edenwold Office
- Balgonie Town Office
- Pilot Butte Town Office
- White City Town Office
- Balgonie Early Learning Centre
- Ecole White City School

supporting the regina foodbank



Relive the memories at the pool with pool merchandise!

Items:	Prices:
Cinch bag	$20.00
Tote	$24.00
Towels	$48.00
Water Bottle	$35.00
Youth T's	$25.00
Adult T's	$30.00
Adult Hoodie	$50.00

* prices include GST

What's Available:

Cinch bags - navy blue, orange & lime green
Totes - navy blue, purple, lime green & pink
Towel - black
Water Bottles - 19
Youth T's - pink (S & L), blue (S & M)
Adult T's - olive green (S & M), caramel (L & XL)
Adult Hoodie - oatmeal heather (L & XL)

* there is one of each available unless otherwise noted

Please stop at the Balgonie Town Office if you'd like to view and/or purchase any of these items!

PUT A 2027 POOL PASS UNDER THE CHRISTMAS TREE!

Season Pass:	*Includes GST
Family *	$350.00
Adult (18+)	$145.00
Senior (65+)	$110.00
Student (6-17 yrs)	$110.00
Child (5 & under)	$55.00

* 2 adults & up to 4 children in the same household

10 Visit Pass:	*Includes GST
Family *	$225.00
Adult (18+)	$81.00
Senior (65+)	$63.00
Student (6-17 yrs)	$63.00
Child (5 & under)	$31.50

* 2 adults & up to 4 children in the same household

AVAILABLE NOW AT THE TOWN OFFICE!

306-771-2284
general@balgonie.ca
D-129 Railway Street
Balgonie, SK

Balgonie



Balgonie Pool

BALGONIE CUSTOMER PORTAL

SCAN THE QR CODE & GO PAPERLESS!

Town of Balgonie

Utility Notices, Tax Notices & Receipts



Step 1:
Scan QR Code, fill out the Email Consent Form and send to the Town Office.

Step 2:
Scan QR Code to register your Customer Portal Account.

FREE

This service is FREE and easy to use! Sign up for the notifications that matter to YOU!

Town of Balgonie

Voyent Alert sends out reminders for:

- *Waste/Compost/Recycling bin pick up*
- *Loraas Disposal Bin delivery at the Transfer Station*

Voyent Alert sends out notices for:

- *When utility bills and tax notices are sent out*
- *Interruptions to Town Facilities*
- *Public Hearings*

Voyent Alert sends out URGENT notices for:

- *Road closures/updates*
- *Water or Sewer disruptions/updates*
- *Fire Bans*

Download and install the Voyent Alert! app from the Apple or Google Play app store on your phone.

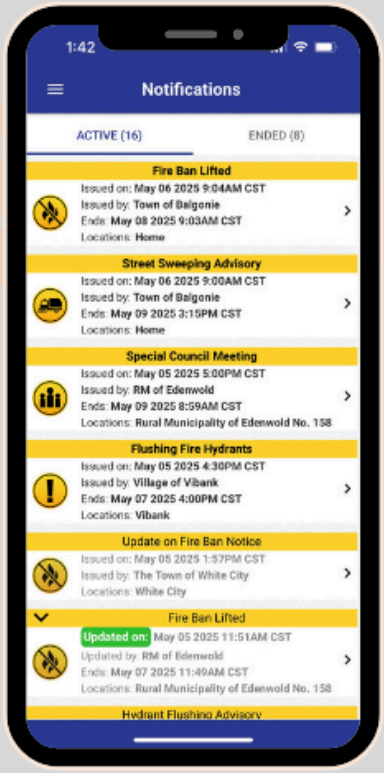

Email, Phone or SMS Users: Register online to receive email, voice or text-based alerts: https://voyent-alert.com/community/#registration

Town of Balgonie

Online Service Requests

The Town of Balgonie is now offering the option to submit an "Online Service Request" for our Staff to tend to at their earliest convenience.



Here are some examples of the Service Requests you can submit online:

Broken Garbage Bin

Request to have your Garbage, Recycling or Compost bin replaced.

Water Meter Reading

Submit your Water Meter Reading.

Water Leak

Notice a water leak within your home, property or streets.

Permit Inquiry

Interested in building a house, garage, or shed on your property.



Why Choose Online?

The Town of Balgonie encourages residents to submit requests to ensure we are serving our community to the best of our ability.

- Easy to submit
- Easy to track progress
- Reminders are sent to the Town Office, so a request is never missed.

www.townofbalgonie.ca

D-129 Railway St. E

1-306-771-2284

general@balgonie.ca

DID YOU KNOW?

The Transfer Station is set up with an electronic card system which allows residents to access it 24/7.

On the 1st and 3rd Friday of each month, Loraas Disposal delivers a 40-yard bin to the Transfer Station. The purpose of the 40-yard bin is to allow residents to dispose of additional household waste that does not fit in their black roll-out bin.

Unaccepted items

- Shingles;
- Railway ties, telephone poles and creosote treated wood;
- Bulbs and Light Ballasts;
- Hazardous materials such as tires, propane tanks, car batteries, paint, oil and chemicals;
- Appliances containing Freon;
- Construction/renovation material;
- Waste from households outside of Balgonie.

Please note: the unaccepted items listed above pertain to the 40-yard bin only. There are designated areas at the transfer station where some items listed above are accepted.

Disposing of large items

When residents dispose of large items such as couches, mattresses, and box springs in the 40-yard bin:

- it limits another resident's ability to dispose of their items in the bin;
- the bin is removed from the Transfer Station quicker, creating a longer waiting period for when it is scheduled to return.

In addition to the inconvenience it causes others by placing large items in the bin, the Town of Balgonie is required to pay a burial surcharge to Loraas Disposal if there are more than 4 pieces of bedding per load (mattresses and box springs), wood or metal longer than 7' or coils of wire or banding.

Who can use your transfer station card?

- Members of your household can use it.
- Lending your card out to another person and/or disposing of waste from households outside of Balgonie is not permitted.
- The cardholder will be held accountable for all occurrences at the transfer station, such as illegal dumping.

Designated disposal areas

Cement Pile
- Cement free of other debris may be disposed of.

Metal Pile
- All appliances and metal are permitted. Ensure the Freon is removed from fridges/freezers.
- Propane tanks are permitted.

Grass/Leaves
- Bags and boxes are not permitted in this pile.

Trees, Branches and Untreated Wood Pile
- Treated wood, painted wood, cardboard, drywall etc. are not permitted in this pile.

Oil Recycling Centre
- Empty oil into the oil recycling bin.
- Place the oil containers and filters in the bin next to the oil recycling bin.

Illegal dumping

The Town of Balgonie has the responsibility to ensure regulations are followed based on the Approval to Operate issued to the Town by the Ministry of Environment.

Public Works Staff inspect the Transfer Station every morning. If it is determined that an illegal dump has taken place and/or items are placed in the incorrect disposal area, an investigation will commence. The resident at fault will be fined and their access card will be suspended for up to 6 months.

What should I recycle at SARCAN?

- Beverage containers
- Batteries
- Electronics
- Household paint
- Plastic bags
- Foam packaging

Go to www.sarcan.ca for more information

LORAAS DISPOSAL

IMPORTANT:Carts must be out by 7a.m. on collection days

2026BalgonieCollection Calendar

Garbage ONLY Recycle ONLY Compost ONLY

January '26						
S	M	T	W	T	F	S
				1	2	3
4	5	6	7	8	9	10
11	12	13	14	15	16	17
18	19	20	21	22	23	24
25	26	27	28	29	30	31

February '26						
S	M	T	W	T	F	S
1	2	3	4	5	6	7
8	9	10	11	12	13	14
15	16	17	18	19	20	21
22	23	24	25	26	27	28

March '26						
S	M	T	W	T	F	S
1	2	3	4	5	6	7
8	9	10	11	12	13	14
15	16	17	18	19	20	21
22	23	24	25	26	27	28
29	30	31				

April '26						
S	M	T	W	T	F	S
			1	2	3	4
5	6	7	8	9	10	11
12	13	14	15	16	17	18
19	20	21	22	23	24	25
26	27	28	29	30		

May '26						
S	M	T	W	T	F	S
					1	2
3	4	5	6	7	8	9
10	11	12	13	14	15	16
17	18	19	20	21	22	23
24	25	26	27	28	29	30
31						

June '26						
S	M	T	W	T	F	S
	1	2	3	4	5	6
7	8	9	10	11	12	13
14	15	16	17	18	19	20
21	22	23	24	25	26	27
28	29	30				

July '26						
S	M	T	W	T	F	S
			1	2	3	4
5	6	7	8	9	10	11
12	13	14	15	16	17	18
19	20	21	22	23	24	25
26	27	28	29	30	31	

August '26						
S	M	T	W	T	F	S
						1
2	3	4	5	6	7	8
9	10	11	12	13	14	15
16	17	18	19	20	21	22
23	24	25	26	27	28	29
30	31					

September '26						
S	M	T	W	T	F	S
		1	2	3	4	5
6	7	8	9	10	11	12
13	14	15	16	17	18	19
20	21	22	23	24	25	26
27	28	29	30			

October '26						
S	M	T	W	T	F	S
				1	2	3
4	5	6	7	8	9	10
11	12	13	14	15	16	17
18	19	20	21	22	23	24
25	26	27	28	29	30	31

November '26						
S	M	T	W	T	F	S
1	2	3	4	5	6	7
8	9	10	11	12	13	14
15	16	17	18	19	20	21
22	23	24	25	26	27	28
29	30					

December '26						
S	M	T	W	T	F	S
		1	2	3	4	5
6	7	8	9	10	11	12
13	14	15	16	17	18	19
20	21	22	23	24	25	26
27	28	29	30	31		

Loraas Disposal
620 McLeod Street
Regina, SK S4N 4Y1

Phone: 306-721-1000
Web: www.loraasdisposal.com
Email: cart@loraasdisposal.com

NOTE: Colour copies are available at the Town Office.

LORAAS DISPOSAL

Recycling and Organics Do's and Don'ts



SINGLE STREAM CURBSIDE RECYCLING

Cardboard, Boxboard, Office Paper, Newsprint, Junk Mail, Magazines and Catalogues



Plastic Containers, Plastic Milk Jugs, Milk and Juice Cartons

<u>No "Clam Shell" Type Food Containers labelled #1</u>

<u>No Oil Containers or Chemical Jugs</u>



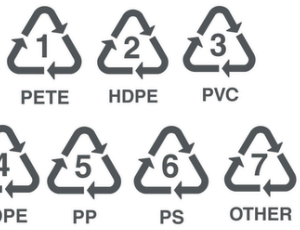

ITEMS NOT ACCEPTED



Clamshell Containers



Lightbulbs



Plastic Bags & Stretch Wrap



Wood & Metal Scrap



Diapers



Styrofoam & Plastic Utensils



Hoses & Rubber Items



Glass Jars



Toys & Clothing



Food & Garbage

ACCEPTABLE ORGANICS



- Dairy Products
- Soiled Cardboard
- Un-bagged Leaves & Lawn Clippings
- Egg Shells
- Bones
- Bread, Rice & Pasta
- Ground Coffee, Filters & Tea
- Dryer Lint & Vacuum Dust
- Cut Flowers
- Fruits, Vegetables & Peelings
- Raw & Spoiled Meats
- Plate Scrapings

NOT ACCEPTED

- Packaging
- Fat, Grease or Any Liquid
- Construction Waste
- Rocks, Dirt or Soil
- Tree Cuttings Larger than 1" thick and/or longer than 2'
- Plastic Bags or Styrofoam

Balgonie United Church

You are invited to join us for Worship at 11:00 am every Sunday.

Located on Main Street
Balgonie, SK
306-771-4303



BALGONIE BAPTIST CHURCH

JOIN US SUNDAYS AT 10:30 AM

102 Griffin Road, Balgonie Sk.
On the corner of Main St & Griffin Rd

Pastor: Shawn Cavers
Phone: (306)771-2545
Email: office@balgoniebaptist.org
Website: www.balgoniebaptist.org

Discover the wonder, goodness, and promises of God as we study the Bible together each Sunday.



Our vision at BBC is: Seek - - - Outreach - - - Teach!

St. Joseph Roman Catholic Church

Regular Mass Times
Saturday evening 7:00 pm Sunday morning 10:30 am

Schedule of Christmas Masses

* **Christmas Eve**		**7:00 pm**
St. Agnes (Pilot Butte)		9:00 pm
* **New Year's Day**		**10:30 am**
St. Agnes (Pilot Butte)		9:00 am





On behalf of Father Yannick and St.Joesph Roman Catholic Church, we pray that this Advent season fills your home with hope, joy and love.



(306) 771-2387
http://stjosephbalgonie.ca
stjoseph1@sasktel.net

St. Paul's Luthern Church

Located in the Village of Edenwold.

Services are every Sunday at 10:30 am with holy communion.

Ph: (306) 536-2284





Join us for Club DJ!

Club DJ is an inter-denominational club designed for kids in kindergarten to grade 6.

At Club DJ, kids participate in crafts, games, and a Bible story time. Each week, kids have many ways to earn "coins" which they can use to buy all sorts of fun stuff from the General Store.

We meet at Balgonie Baptist Church every Wednesday night from 6:30 to 8:00pm, starting in October and running until the end of April. Registration fee: $50/child.

For more information please contact: clubdj@balgoniebaptist.org.

GRIFFIN AUTOMOTIVE
WE ARE AUTOMOTIVATED!

SGI Certified Safeties - Oil Changes
Wheel Alignments - Tire Sales - Windshield Chip Repair

We are "Automotivated!"

202 Griffin Road, Balgonie, SK
griffinauto@sasktel.net
Phone (306) 771-4271

bakertilly

ACCOUNTING · TAX · ADVISORY

TAX UPDATE

Productivity Mega Deduction

A new federal measure for qualifying capital investment

THE BIG TAKEAWAY

About two-thirds

of capital investment may now qualify for immediate expensing if the eligible property is ready for use on or after Sept 15, 2026

WHAT MAY QUALIFY	Equipment / Technology / Grain Bins
WHY IT MATTERS	A larger upfront deduction may improve near-term cash flow
BEFORE YOU INVEST	Eligibility depends on asset type, timing and CCA classification

Questions? Let's talk

Nicole Stefan, CPA
Emerald Park Office
D: 306.565.8004
nsstefan@bakertilly.ca
22B Great Plains Rd #201, Emerald Park, SK

SCAN FOR FULL ARTICLE



Pilot Butte Arts has a new 3D art display!

Come by the Pilot Butte Library to see our first artist display.

Are you an artist wanting to display your work? Email pilotbuttearts@gmail.com and yours could be next!

McR Sales & Consulting

Balgonie, SK S0G 0E0 - 306-552-5221 - mcrestatesales@gmail.com

- I would like to take a moment of your time to introduce myself, **Ron McDougall**, to share how forty plus years of experience in the Selling Industry/Auctioneer along with many years of farming could be of help and benefit to you.
- In the past, I have owned, managed and worked in the Auction Industry in selling Residential, Antique/Collectable, Commercial, Farm Auto & Real Estate.
- **McR Sales & Consulting** brings a personal touch with understanding and knowledge, along with advice to aide in the closing or disbursement helping "transacting" be a smooth process in the selling of all assets with trusted advice each step of the way from "Start to Finish".
- **McR Sales & Consulting** acts as an Executor of Wills.
- For **Real Estate**, McR Sales & Consulting (Ron McDougall) has partnered with Re/Max Crown Real Estate (Jo Li), SREC ID: RW-2010965.

If there is something large or small, please give me a call.

Thanks,

Ron McDougall

Ron McDougall
McR Sales & Consulting



ADVANTAGE INSURANCE

SGI Auto Fund Notice

Effective January 1st, 2027
Deductibles Increase to $950
for Plate Insurance

What does this mean for you?

If you don't have your vehicle on an auto policy, instead of paying a $700 deductible, you will be paying a ***$950 deductible***.

Now is the time to put your vehicle on an auto policy to keep your deductible low, have the wildlife collision deductible waived, increase your liability to $2 million (because $200,000 is not enough) and to increase the other medical benefits associated with an auto policy.

For any further questions:
call us at 306-771-2243
129B Railway St
Balgonie

Shine FITNESS

Your Small Town Gym

BALGONIE, SK

OUR LOCATION:

21 Simpson Bay

- Convenient & spacious location
- Private Classes
- Qualified Coach
- FUN & Exciting Classes
- Variety in Class Times
- In-Class & On-line (Zoom) class options
- Supportive & Encouraging Environment
- 1:1 Personal Training or Small Group Training

IG: shine.fitnessbalgonie
FB: SHINE Fitness Balgonie
Email: the.shine.fitness@gmail.com



BALGONIE PHARMACY

CAN'T FIND WHAT YOU ARE LOOKING FOR?

LET US ASSIST! YOU

CUSTOMER SATISFACTION IS OUR UPMOST PRIORITY

SERVICES OFFERED

- FREE PRESCRIPTION DELIVERY
- FREE CONSULTATION
- INSURANCE CLAIM PROCESSING
- HOME CARE SUPPLIES
- DIABETIC SUPPLIES
- COMPLIANCE PACKAGING AVAILABLE
- COMPOUNDING
- SUPPORTS AND BRACES
- OSTOMY SUPPLIES
- VACCINATION
- PRESCRIBING PHARMACIST
- MEDICATION REVIEW
- COMPRESSION STOCKINGS
- OPIOID ADDICTION TREATMENT SERVICES
- FLUSHOT AVAILABLE
- SMOKING CESSATION THERAPY

EVERY THURSDAY
TAKE 15% OFF
FOR SENIOR DAY



TRANSFERRING YOUR PRESCRIPTIONS ARE VERY EASY
GIVE US A CALL AT **(306) 702-2020** &
PLEASE SPEAK WITH OUR PHARMACIST

MON - FRI 10.00 AM TO 6.00 PM
SAT & SUN CLOSED | STAT HOLIDAY CLOSED

306 702 2020 | 306 702 2021 | 302 GRIFFIN RD BALGONIE, SK S0G 0E0

balgoniefamilypharmacy@hotmail.com | www.balgoniepharmacy.com

Brad Crassweller

MLA for White City-Qu'Appelle



(306) 520-5018 | mla@wc-q.ca

A - 129 Railway St. East
Balgonie, SK S0G 0E0

Cross Country Foods

Balgonie's Neighborhood Grocery Store

FRESH FRUITS & VEGETABLES
LOTTERY TICKETS
CONFECTIONARY
MEAT & DELI
LIQUOR & WINE VENDOR
FRESH BAKED GOODS
POSTAL OUTLET
GARDEN CENTRE (seasonal)



109 South Railway Street
(Corner of Main & Railway Street)
Balgonie, SK
Ph: 306-771-2037
Post Office: 306-771-2035

Monday - Thursday: 8:00 am - 8:00 pm
Fridays: 8:00 am - 9:00 pm
Saturdays: 9:00 am - 9:00 pm
Sundays: 10:00 am - 6:00 pm
Holidays: 11:00 am - 6:00 pm

ADVANTAGE INSURANCE

Balgonie Agencies Ltd.
has a new name
but the same
great service

SGI CANADA
Wawanesa Insurance

Insurance Broker/SGI License Issuer
B-129 Railway Street
Ph: 306-771-2243
Fax: 306-771-2251
balgonie@advantageins.ca
www.advantageins.ca

Sharon Clark, Realtor®
Clark Cullen Group | Boyes Group Realty Inc.



CCG
BOYES GROUP REALTY INC.

306.570.3530
sharon@sharonclark.ca
www.clarkcullengroup.ca

"Call Sharon for all your Buying and Selling Needs!"

Roberta PEAKMAN
REALTOR®

Your Balgonie Connection!



ROBERTA@PEAKMANGROUP.CA
306.529.7250
LIVING IN & LOVING OUR COMMUNITY
eXp REALTY

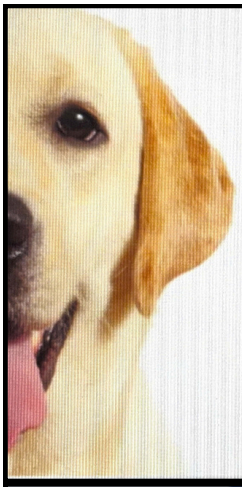

Located in Zehner, Sk.
(10kms North of Pilot Butte)

TAILWAGGERS GROOMING
TAILWAGGERS GROOMING
Melissa Potter
(306)535-6914 call/text
tailwaggers80@gmail.com
facebook: tailwaggers

NORTH 14 WELDING

Scott Petras
Journeyman Welder/Fabricator

Edenwold, SK
(306) 537-6531
north14welding@gmail.com



eXp REALTY
Heather Markus
REALTOR®
(306) 537-9660
www.heathermarkus.ca
heather@reginarealestateshop.ca
Proudly serving the community I call home



Town of Balgonie

2027 NEWSLETTER ADVERTISING

Keep it local!

Advertising in the monthly Talk of the Town newsletter is affordable and available for local community businesses!

Price for the full year:

Business Card Size	$100
1/9 Page	$250 *
1/4 Page	$300
1/2 Page	$600
Full Page	$1,200

Prices do not include GST

** the 1/9 page ad receives a full page ad during the year*

Interested in finding out more?
Call the Town Office at 306-771-2284
or email amy.weslowski@balgonie.ca.